TOSTEM | TOSTEM ASIA DESIGN AWARD

GRAND PRIZE WINNER

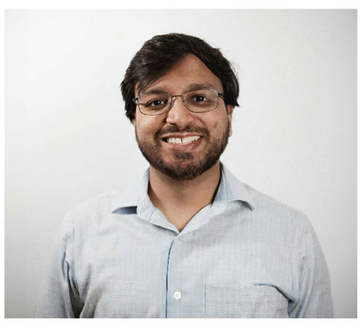

ARCHITECT :
Mayank Khemka

ARCHITECT :
Mohit Kumar Jotwani

PROJECT NAME :
The Spruce House

COMPANY NAME :
Design Acrolect

COUNTRY :
India

PROJECT DESCRIPTION:
The Spruce House, a luxury family home located in Gurgaon, Haryana, spans two and a half floors, covering an area of 845 sq. m. It emphasizes natural light, interconnected spaces, and unique design elements like a skylight-adorned pitched roof

PRODUCT : GRANTS & WE PLUS

DESIGN CONCEPT:
The design concept for the house focussed on creating an amalgamation of different geometries and volumes with the traditional functions in a home. It was essential that we allowed natural sunlight to flow in and simultaneously enhance the green cover around the built-up area. The house sets about to create its form with the veritable play of crisp clear angular planes. All the elevational slopes are enhanced by being simply aligned to one another.
The building form intended creation of a volume, and envelope with a pitched roof yet an accessible terrace while keeping in line with the modern look of the house and where the user can enjoy the progression of spaces also helping us to create different shadow patterns on the terrace.

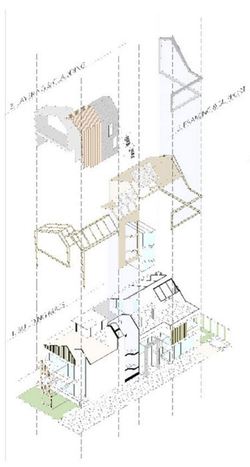

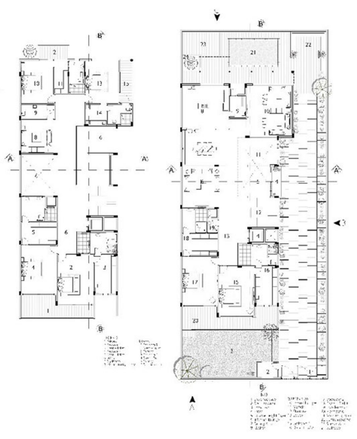

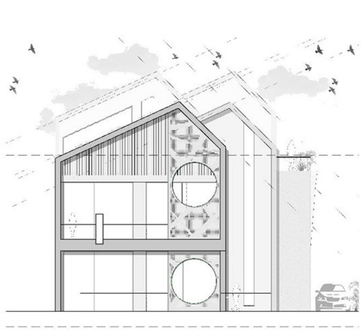

for more information