TOSTEM | TOSTEM ASIA DESIGN AWARD

GRAND PRIZE WINNER

ARCHITECT :
Aslam Karadan

ARCHITECT :
Sham Salim

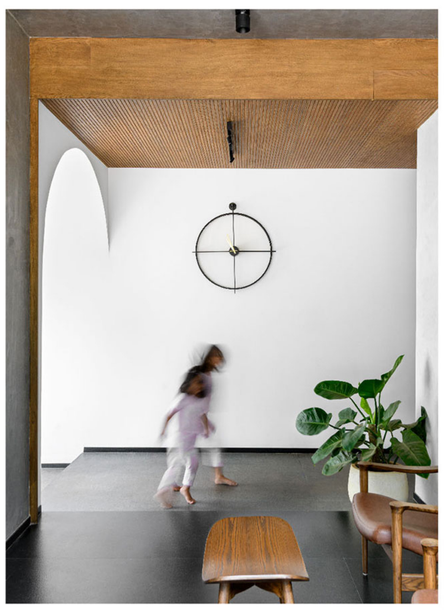

DESIGN CONCEPT:
A house that doesn't blend in; it craves attention, demanding glances from the street. It's unapologetically unique, designed to capture passersby intrigue, fulfilling the client's desires. The premium residence's true scale remains hidden, creating an optical illusion of smaller proportions. Situated on a contoured site, starting 3 meters below road level and sloping backward, the house maximizes these contours, resulting in an engaging interplay of levels. From the front, it appears as a 2-story structure but unveils its true 3-story nature when observed from the private rear courtyard. Inside, it boasts multiple living, dining, kitchen, and study spaces, along with 5 bedrooms, a home theater room, and a family pool area in the rear courtyard.

PROJECT NAME :
The Hidden House

COMPANY NAME :
Aslam Sham Architects

COUNTRY :
India

PROJECT DESCRIPTION:
Located in Calicut, Kerala, India, the 5,800 sq. ft Hidden House by Aslam.Sham Architects boasts 5 BHK, a home theater, and a pool. Its unique design, featuring wood and stone materials and thoughtful lighting.

PRODUCT : WE Series

BASEMENT PLAN

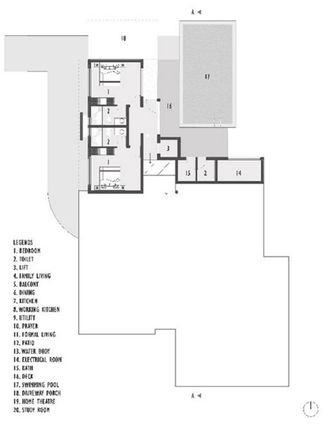

GROUND FLOOR PLAN

FIRST FLOOR PLAN

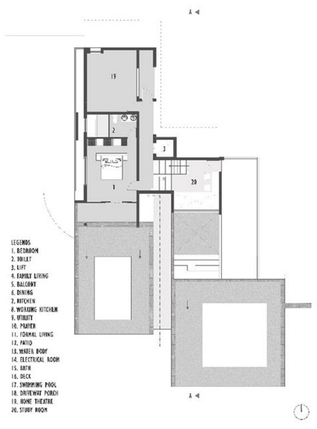

for more information

SECTION AA