TOSTEM | TOSTEM ASIA DESIGN AWARD

GRAND PRIZE WINNER

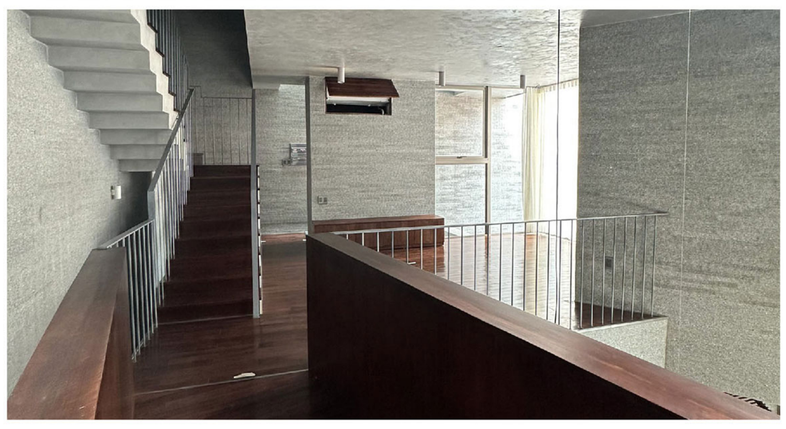

ARCHITECT :
Leader :
Dr. Vo Trong Nghia

Design team :
Nguyen Tat Dat
Manh Trong Danh
Nguyen Thi Cam Huong
Pham Phuong Thao
Luu Tran Anh Vu.

PROJECT NAME :
Tan Binh House

COMPANY NAME :
Vo Trong Nghia Architects

COUNTRY :
Vietnam

PROJECT DESCRIPTION:
Land area: 189.31 m^2
Construction floor area
of first floor: 96.2 m^2
Total floor area: 299.1 m^2
Height of first floor: 3.6 m
Building height: 13.6 m
Number of floors: 3

PRODUCT : WE 70 & WE PLUS

DESIGN CONCEPT:
The house is located on a small alley in Tan Binh District, Ho Chi Minh City, in a densely populated neighborhood, and it's only about 1 km away from Tan Son Nhat Airport. Ho Chi Minh City nowadays is ranked among the cities with the fewest trees in the world, and its air quality is always at a high-pollution level. The surrounding architecture almost entirely comprises concrete constructions, with a serious lack of green spaces. Within such a highly dense urban setting, we aim to create a distinctive and sustainable project. In this context, we approached the design solution by incorporating nature into the house, with the concept of suspending functional boxes of trees, creating more greenery, and making each structure a small park. This creates a human-friendly environment, bringing people closer to nature.

MẶT BẰNG TẦNG MÁI

MẶT BẰNG TẦNG 1

1. Garage 2. Phòng khách 3. Bếp 4. Vệ sinh
5. Phòng gia nhân 6. Hồ bơi 7. Garage

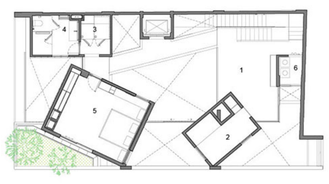

MẶT BẰNG TẦNG 2

1. P. Sinh hoạt chung 2. Phòng đọc sách 3. Xông hơi
4. Vệ sinh 5. Phòng ngủ Master 6. Phòng giặt

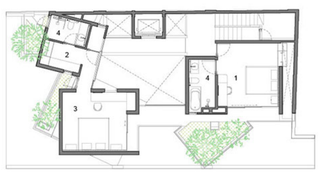

MẶT BẰNG TẦNG 3

1. Phòng ngủ 2 2. Wardrop 3. Phòng ngủ 3 4. Vệ sinh

for more information